

## DESIGN INTENT DRAWING

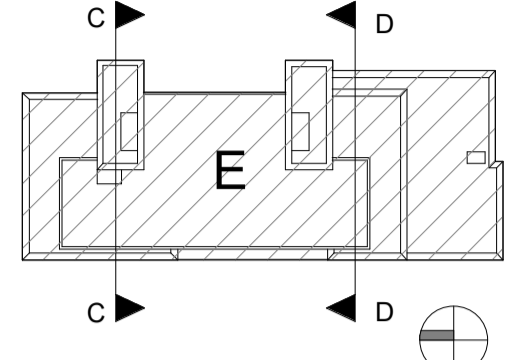

Block E Key Plan

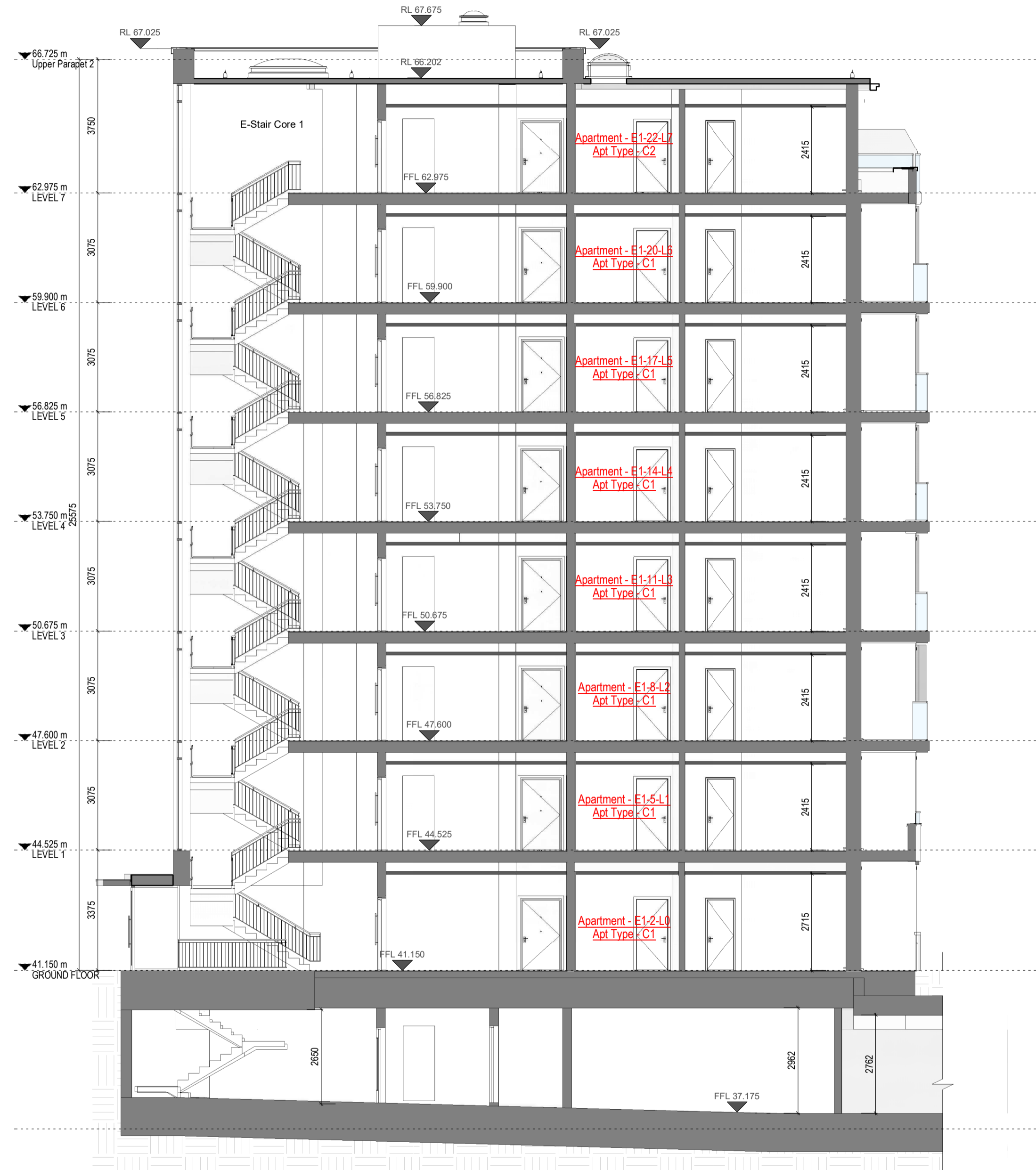

1 GA - Section CC  
1:100

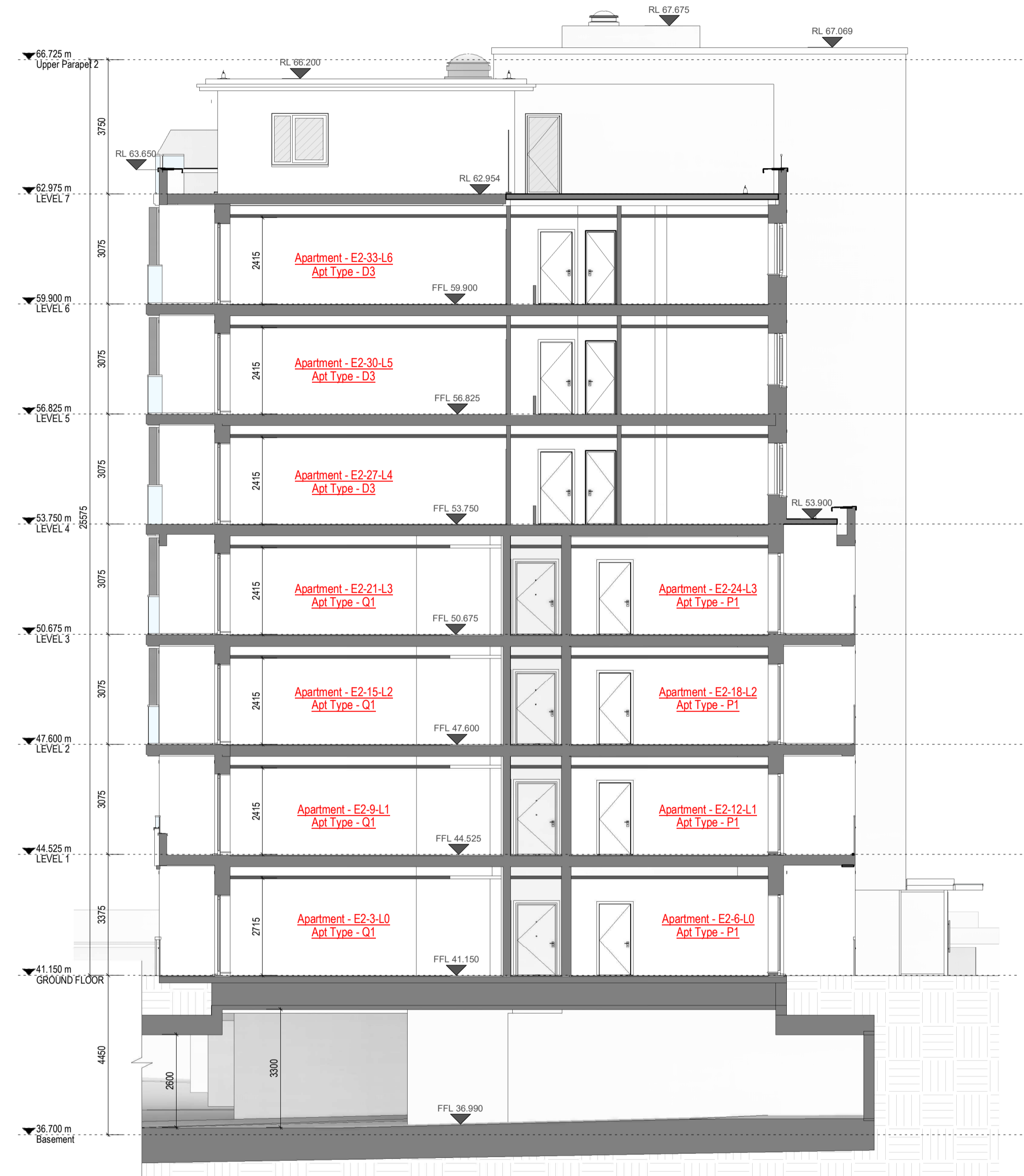

2 GA - Section DD  
1:100

Rev	Description	Date	Dr by	App by

Project Stage

# PLANNING

Client:  
Eastwise Construction Swords Limited

Project:  
Hartfield Place  
Swords Road, Whitehall, Dublin 9  
D09 C7F8

Drawing Title:  
BLOCK E - Section CC and DD GA - 472 Units

Drawn	Checked	Paper Size	Scale	Date
DP	WP	A1	1:100 @A1	Mar. 2022

Project No.	Drawing No.	Classification	Revision
HARTPL	052532		

File Name:  
HARTPL-CWO-BE-ZZ-DR-A-052532

Status:  
S2-Suitable For Information



No.1 Sarsfield Quay, Dublin 7, D07 R9FH  
t: 01 518 0170 e: admin@cwoarchitects.ie  
Dublin | Cork | Galway | London | UK & Europe +  
www.cwoarchitects.ie